HYSO Audition Excerpts – Flute (Piccolo optional)

Entr'acte

from *Carmen*

(Prelude to Act III)

GEORGES BIZET
(1838-1875)

Flute

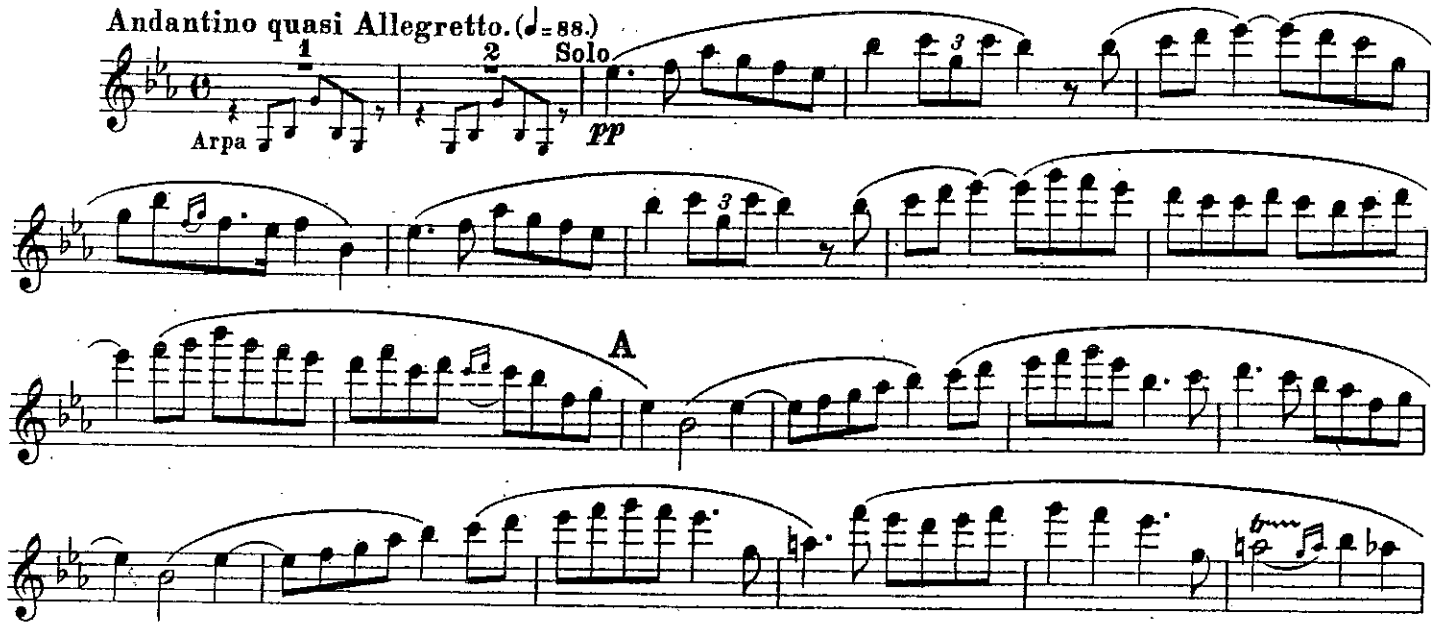

William Tell

Overture

GIOACCHINO ROSSINI
(1792-1868)

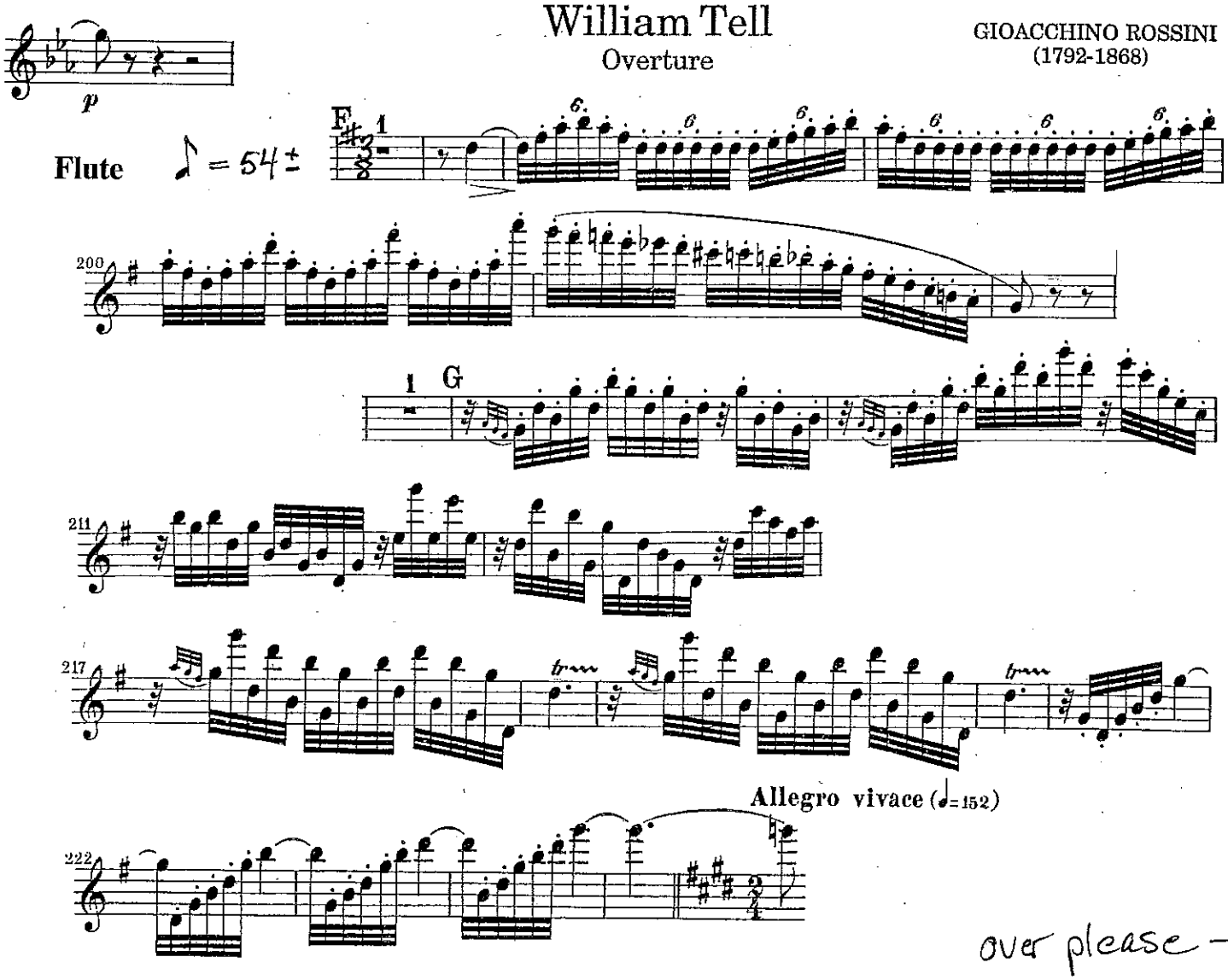

over please →

HYSO Audition Excerpts – Flute (Piccolo optional)

SYMPHONY No. 9
Last Movt.

Piccolo (optional)

BEETHOVEN

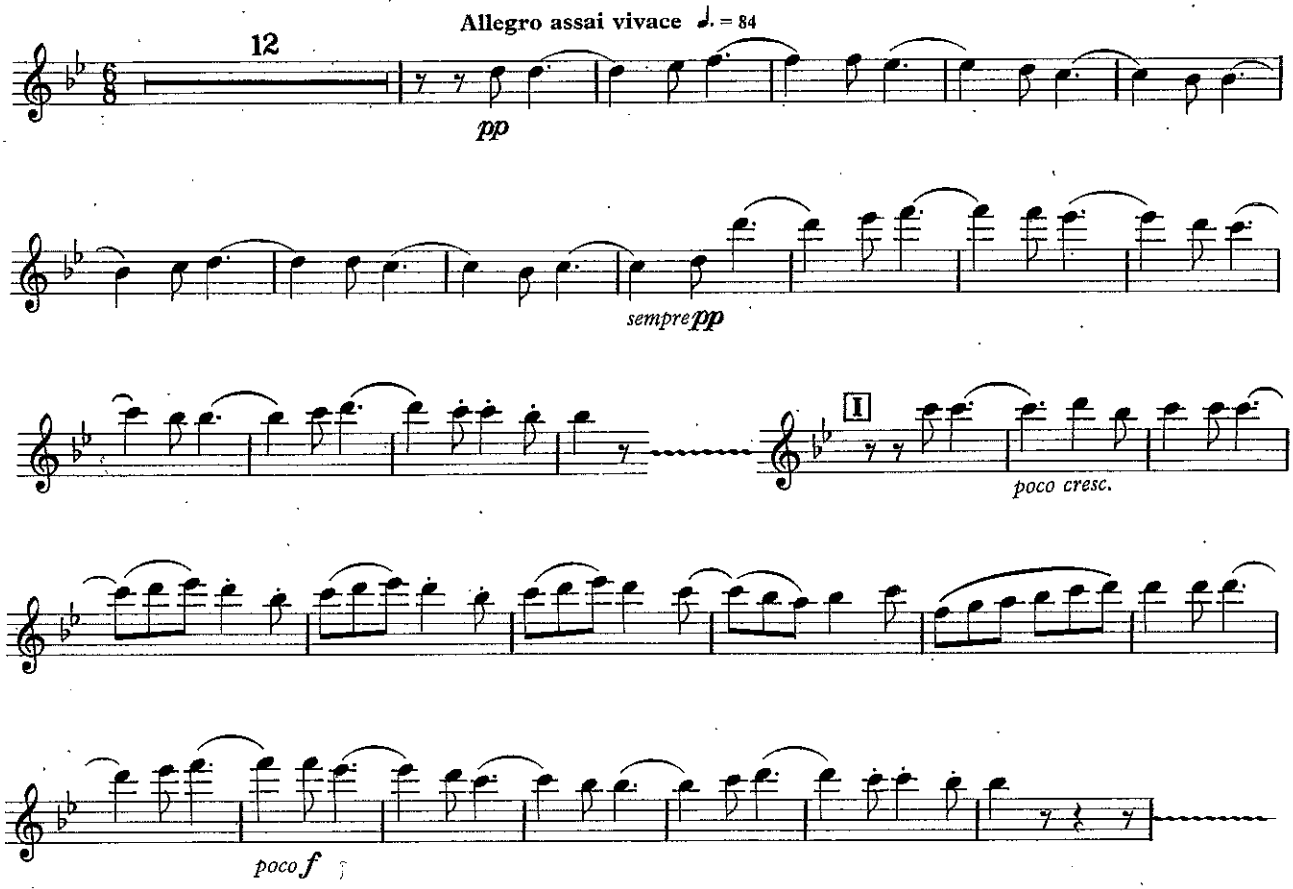

over please →